

South Carolina Center for **Rural and Primary Healthcare**

SC House Ways and Means
Healthcare Budget Subcommittee
January 22, 2020

South Carolina Center for **Rural and Primary Healthcare**

Established in 2017 at USC School of Medicine

- Mission
 - Support and develop rural and primary care education, delivery, and sustainability in South Carolina through clinical practice, training and research.
- Vision
 - All South Carolinians will have access to high quality and high value healthcare regardless of where they live.
- Collaborative partners
 - Funded through Rural Health Initiative proviso
 - Supported by an Advisory Committee comprised of key stakeholders including SC Office of Rural Health, SC AHEC, SC educational institutions

Center for Rural and Primary Healthcare

Core Objectives:

- Support rural and underserved healthcare providers
- Provide access to specialized services in rural areas
- Improve rural health workforce
- Inform rural health strategy, investment, and policy
- Innovate to address rural health challenges
- Support rural health professions education
- Collaborate to address rural health issues

Review of Statewide Rural Health Initiatives

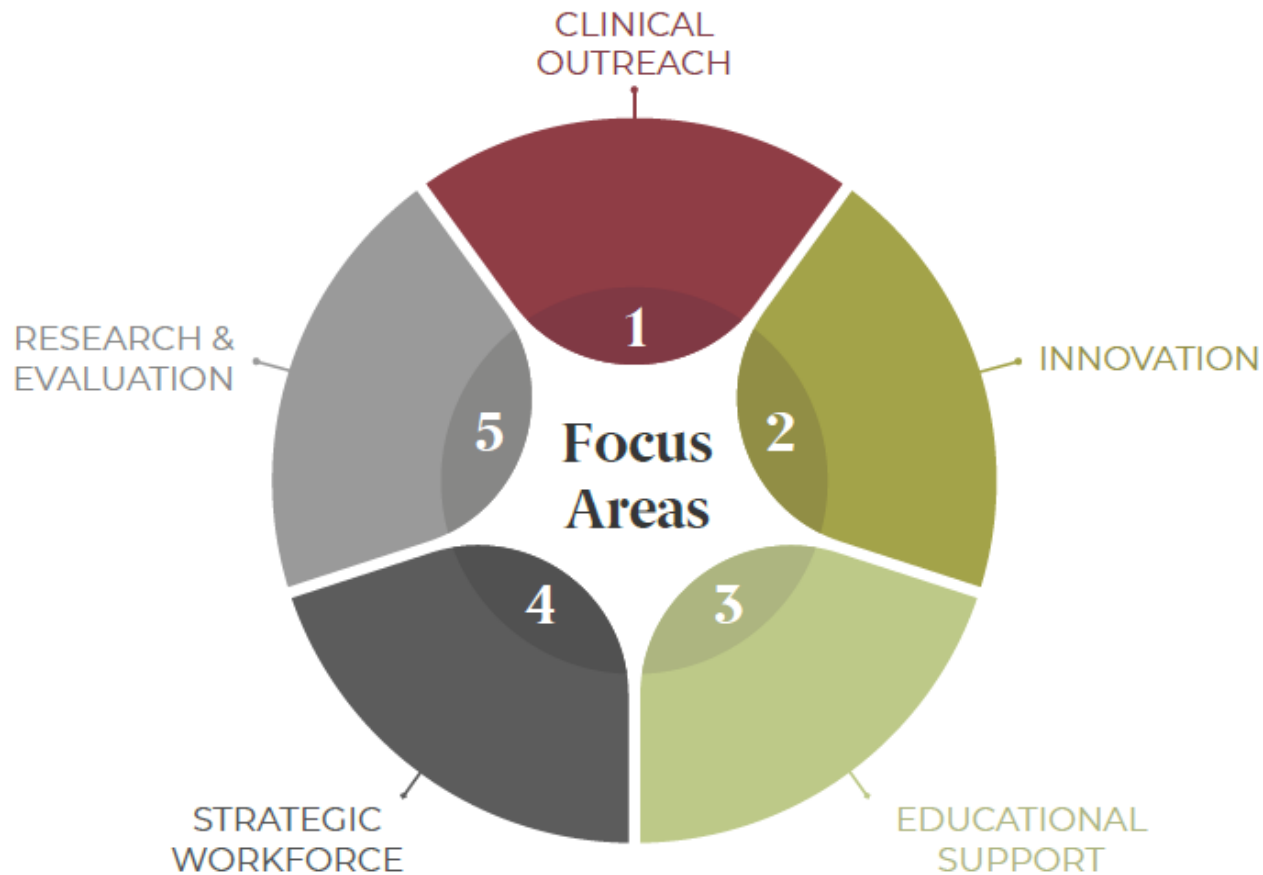

Impact

Statewide Educational Partnerships

- Continued growth in Rural Practice Loan Forgiveness Program
- Partnerships spread throughout the state
- Rural residency growth
- Anti-microbial stewardship

Statewide Innovative Projects

- Entering third year of the statewide Innovations projects
- Diverse projects impacting health, workforce and education

Community Level Interventions

- Expanding community impact
- FoodShare
- Micro-grants for rural practices

Research and Evaluation

- Evaluating ongoing program outcomes
- Statewide health services database

Clinical Service Delivery

- ICARED Program
- Growth in patients seen
- Growth in communities served

Rural Innovations

Pee Dee Region	Upstate Region	Lowcountry Region	Midlands Region	Statewide
<p>Chesterfield Health Equity Project</p> <p>Chesterfield Working Well</p> <p>HIV PrEP Implementation Toolkit</p> <p>Rural Primary Care Resident Procedural Training Initiative</p> <p>Increasing HIV Screening and Linkage to Care for HIV PrEP or HIV Treatment</p> <p>Health Education and Active Living</p>	<p>Pharmacy Advancement in Rural Experiential Development with the Palmetto Experiential Education Partnership (PAIRED with PEEP)</p> <p>Expansion of a Collaborative Care Behavioral Health</p>	<p>Foodshare SC</p> <p>Healthy Tri-County Diabetes Prevention Program Expansion</p>	<p>Medically Supervised Weight-Loss Program in a Rural Health Clinic</p> <p>Community Health Worker Pilot Program</p>	<p>Improving South Carolina Rural Behavioral Health Workforce Recruitment and Retention</p> <p>Coordinating Healthcare for Correctional Agencies in Rural Setting</p> <p>Rural Practice Enhancement Micro-grants</p> <p>Implementation of Evidence-based Cancer Screenings in Rural Health Clinics</p>

ICARED

Clinical services delivered to rural communities through “boots on the ground” subspecialists and primary care providers

- Pediatric subspecialties
- Psychiatry
- Infectious Disease
- Family Medicine

Closing care gaps, improving local access to healthcare

Consistent Growth

Average Number of Patients Scheduled and Seen per Month by Year

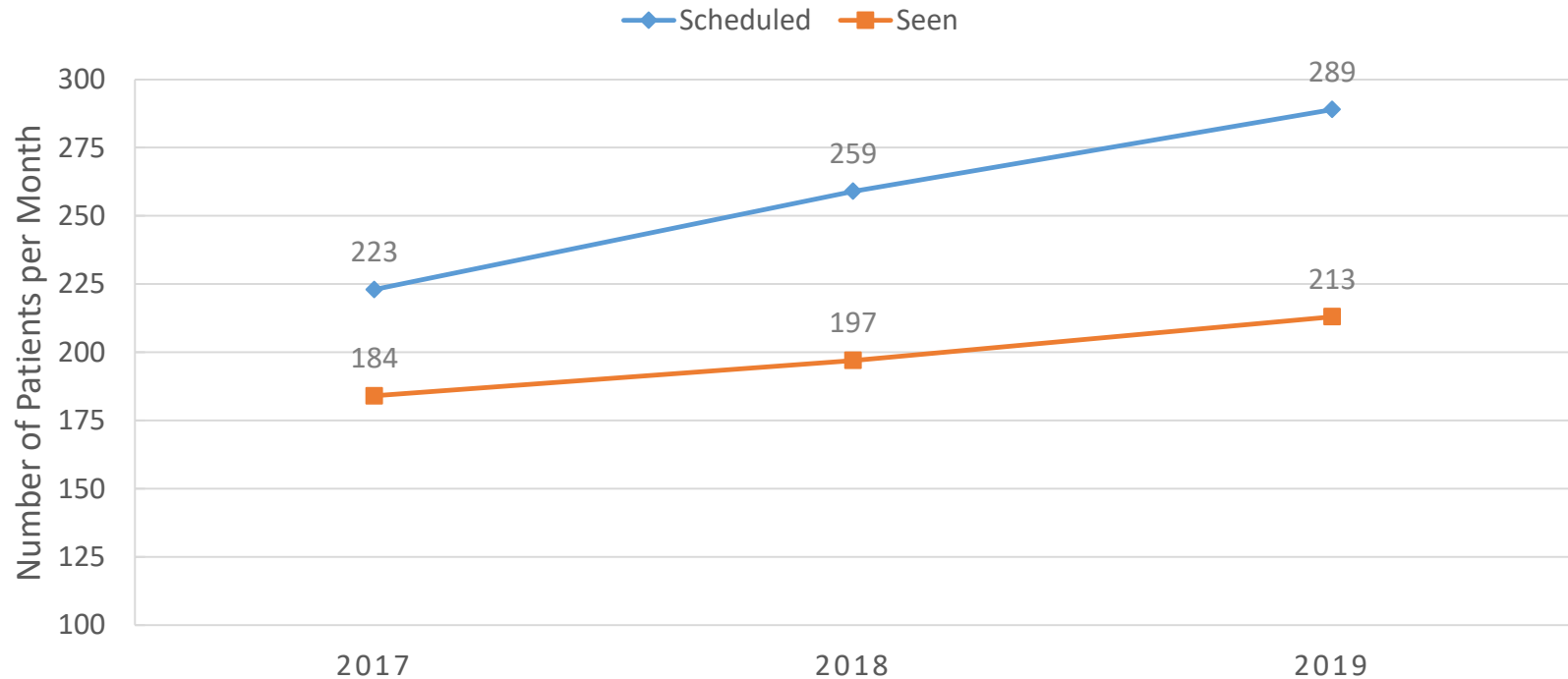

Key Expansion Targets

- The ICARED Program
- Community Initiatives
- Behavioral Health

- Southern states account 52% of new HIV diagnoses.
- 24% of new diagnoses are in rural or suburban areas - more than any other US region.
- South Carolina is a priority state for future CDC interventions

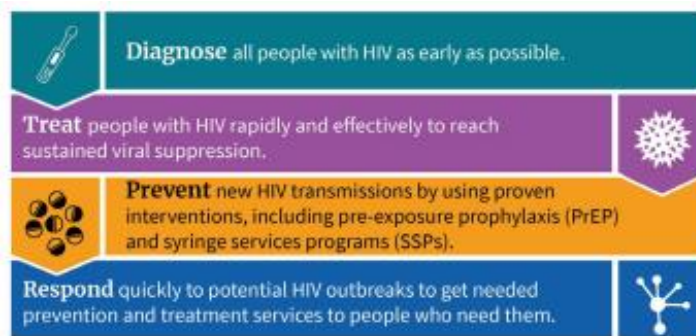

Centers for Disease Control, Sept. 2019

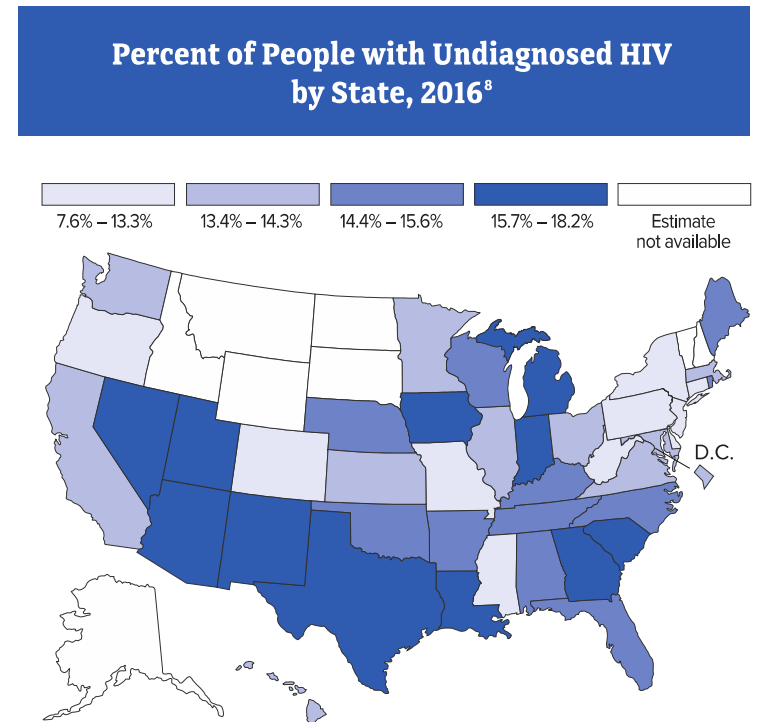

Centers for Disease Control, Sept. 2019

Community Level Projects

- Build on successes with partnerships at the community level
- FoodShare SC
- Community Health Workers

Behavioral Health

- Expand Behavioral Health projects through
 - Psychiatry workforce
 - Social Work workforce
 - Community workforce
- Builds on successes of past Innovations, ICARED, and community level projects

Thank you

We welcome any questions

www.sc.edu/ruralhealthcare